

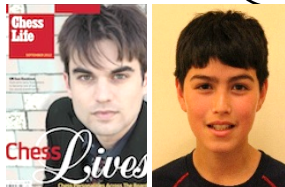

US Class Championship

October 31 or November 1 – November 2
Santa Clara Convention Center
5001 Great America Pkwy, Santa Clara, CA 95054



More Info: BayAreaChess.com/usclass
Email: ask@BayAreaChess.com Call: 408.409.6596
Kids @ BayAreaChess.com/kids
Adults & advanced kids @ BayAreaChess.com/regular

US Class \$22,000 b/277 73% Guaranteed

Master (2200+, FIDE): \$3,000 \$1,500 \$700 \$300
Open (2000-2199): \$1,500 \$700 \$300 \$200
1800-1999: \$1,500 \$700 \$300 \$200
1600-1799: \$1,500 \$700 \$300 \$200
1400-1599: \$1,500 \$700 \$300 \$200
1200-1399: \$1,000 \$500 \$200 \$150
u1200: \$1,000 \$500 \$200 \$150

New & Unrated players prizes are capped at \$300.

Oct 2014 Supp, CCA min & TD discretion will be used to place players accurately.
Max 2 1/2-point byes must commit before rd 3 starts.

Time Control & Schedule

6xSS G/120 +30

(2.5 days: Rds 1-3: G/90, d5; 2-day: Rds 1-3: G61, d5)

3-day: Reg: 10-11am Rounds: Fri 11:30a, 5:30p, Sat 11:30a, 5:30p, Sun 9:30a, 3p

2.5-day: Reg: 6-6:30pm Rounds: Fri 7p, Sat 10a, 1:45p, 5:30p, Sun 9:30a, 3p

2-day: Reg: 8:30-9am Rounds: Sat 9:30a, 12:15p, 2:45p, 5:30p, Sun 9:30a, 3p

Cut and keep top portion for your records! I certify that I (and/or my legal guardian) have understood and agreed to the terms at www.bayareachess.com/events/terms

Select Tournament: [] US Class (\$109)

Select Options (opt): [] Play-up (\$25 if playing in higher section b/rating)

Late fee: [] Registering after 10/21: \$134

USCF Membership Required! Join/renew easily: []12&u: \$17 []15&u: \$22 []24&u \$26 []24+ \$40

Total Amount enclosed: _____

Player Name: _____ USCF ID: _____ Rating: _____

Birth Date: _____ Address: _____

Email: _____ Home Phone: _____ Cell Phone: _____

If under 18, Parents Name: _____

School: _____ Coach: _____

Additional Requests (Byes, Play-up, etc.): _____

Make checks or money orders payable to Bay Area Chess, P.O. Box 14204, Fremont, CA 94539